

DOREL HOME FURNISHINGS EUROPE LTD
BUILDING 4, IMPERIAL PLACE, MAXWELL ROAD, BOREHAMWOOD, HERTFORDSHIRE. WD6 1JN

Sample Description : UKFR - VELVET FABRIC
Client Reference Information : Ref. No / Item No.:
2272779CLUK,2272479CLUK,2229979CLUK,,2350779CLUK,2351079CLUK,
DA038-GNCLUK,DA038-CHCLUK,DA037SEC-BLUK,DA037SECUK,
DA037SEC-GNUK,2358079NUK,2358479NUK,2358979NUK,2164459UK,
2164659UK,2164979UK,2258979UK,2259679UK,2260479UK,2319079UK,
2321379UK,2005019UK,2005419UK,2005619UK,2363079UK,2364979UK,
2273479NUK,2273679NUK,2273979NUK,2273379NUK,2273779NUK,
2238479NUK,2238679NUK,DA2026079MKUK
Labeled Age Grading : ADULT
Buyer : DOREL HOME FURNISHINGS EUROPE LTD
Manufacturer : JIAXING ANYEE INTELLIGENT FURNITURE CO.,LTD
Supplier : Hangzhou Sky Fabric Co, Ltd
Country of Origin : CHINA
Country of Destination : UNITED KINGDOM

As above test item and its relevant information regarding to the submission are provided and confirmed by the applicant. SGS is not liable to either the test item or its relevant information, in terms of the accuracy, suitability, reliability or/and integrity accordingly.

SGS Ref No. : SDFTS25007506R01_EN
Sample Receiving Date : Dec 01, 2025
Test Performing Date : Dec 01, 2025 to Dec 09, 2025
Test Performed : Selected test(s) as requested by applicant
Test Result(s) : For further details, please refer to the following page(s)



Unless otherwise agreed in writing, this document is issued by the Company subject to its General Conditions of Service printed overleaf, available on request or accessible at <https://www.sgs.com/en/Terms-and-Conditions>. Attention is drawn to the limitation of liability, indemnification and jurisdiction issues defined therein. Any holder of this document is advised that information contained hereon reflects the Company's findings at the time of its intervention only and within the limits of Client's instructions, if any. The Company's sole responsibility is to its Client and this document does not exonerate parties to a transaction from exercising all their rights and obligations under the transaction documents. This document cannot be reproduced except in full, without prior written approval of the Company. Any unauthorized alteration, forgery or falsification of the content or appearance of this document is unlawful and offenders may be prosecuted to the fullest extent of the law. Unless otherwise stated the results shown in this test report refer only to the sample(s) tested and such sample(s) are retained for 30 days only.

Attention: To check the authenticity of testing /inspection report & certificate, please contact us at telephone: (86-755) 8307 1443, or email: CN.Doccheck@sgs.com

1-2/F, Building 1, European Industrial Park, No.1, Shunhe South Road, Wusha, Daliang, Shunde District, Foshan, Guangdong, China 528300 t (86-757)22805888 www.sgs.com.cn
中国·广东·佛山市顺德区大良街道办事处五沙社区居民委员会顺和南路1号欧洲工业园一号厂房首层、二层 邮编: 528300 t (86-757)22805888 sgs.china@sgs.com

Test Result Summary

No.	Test(s) Requested	Result(s)	Comments
1	Schedule 4 Part I and Schedule 5 Part I of Furniture and Furnishings (Fire) (Safety) Regulations 1988 With Amendments In 1989, 1993 and 2010 of United Kingdom	PASS	/
For further details, please refer to the following page(s)			

Signed for and on behalf of
 SGS-CSTC Standards Technical Services Co., Ltd. Shunde Branch

Marco Leung

Marco Leung
 Authorized Signatory

Scan to see the report



SDHL251202193501FT
 Verification:
check.sgs.com.cn



Unless otherwise agreed in writing, this document is issued by the Company subject to its General Conditions of Service printed overleaf, available on request or accessible at <https://www.sgs.com/en/Terms-and-Conditions>. Attention is drawn to the limitation of liability, indemnification and jurisdiction issues defined therein. Any holder of this document is advised that information contained hereon reflects the Company's findings at the time of its intervention only and within the limits of Client's instructions, if any. The Company's sole responsibility is to its Client and this document does not exonerate parties to a transaction from exercising all their rights and obligations under the transaction documents. This document cannot be reproduced except in full, without prior written approval of the Company. Any unauthorized alteration, forgery or falsification of the content or appearance of this document is unlawful and offenders may be prosecuted to the fullest extent of the law. Unless otherwise stated the results shown in this test report refer only to the sample(s) tested and such sample(s) are retained for 30 days only.

Attention: To check the authenticity of testing /inspection report & certificate, please contact us at telephone: (86-755) 8307 1443, or email: CN.Doccheck@sgs.com

1-2/F., Building 1, European Industrial Park, No.1, Shunhe South Road, Wusha, Daliang, Shunde District, Foshan, Guangdong, China 528300 t (86-757)22805888 www.sgs.com
 中国·广东·佛山市顺德区大良街道办事处五沙社区居民委员会顺和南路1号欧洲工业园一号厂房首层、二层 邮编: 528300 t (86-757)22805888 sgs.china@sgs.com

Test Conducted:

The Test, Specified in Schedule 4 Part I and Schedule 5 Part I of the Furniture and Furnishings (Fire) (Safety) Regulations, is based on BS 5852: Part 1: 1979.

To assess the ignitability of visible cover used in upholstered components when subjected to ignition **source 0 and 1.**

General Information:

Materials	Fabric	Weight	347 g/m ²
Soaking Condition:	<input checked="" type="checkbox"/> YES (BS5651,specified in UK Regulations)		
Precondition	Indoor Ambient Condition	72 h	
Conditioning of Test Specimen and Ignition Source(s)	Temperature: (23±2) °C;Relative Humidity: (50±5) % Duration:24 h;		
Testing Enclosure (fume cupboard / room)	23.7 °C	RH 58.4 %	---

Test Results:

The following test results relate only to the ignitability of the combination of materials under the particular condition of test. They are not intended as a means of assessing the full potential fire hazard of the materials or products in use.

(A) Smoldering Cigarette Test (ignition source 0)

Criteria	1 st test	2 nd test
9.2.3) Whether the evidence of progressive smoldering or flaming is observed in the interior and/or cover	NO	NO
9.2.4) Whether progressive smoldering or flaming of the sample is observed at any time within one hour of placement of the cigarette	NO	NO
9.2.5) Whether progressive smoldering is observed on final examination when dismantle assembly and examine internally	NO	NO

Test Details:

The filling material for Schedule 4 Part I was non-fire retardant polyurethane foam corresponding to the specification set out in BS 3379 Type B Hardness grade 130 and of a density of 20-22 kg per m³.

Test	Ignition Source	Time to extinction after placement of the cigarette		
		Progressive Smoldering Time(second)	Flame Ceased Time(second)	Smoking Ceased Time
1 st	0	0	0	18min23s
2 nd	0	0	0	18min55s

Sub-Conclusion: PASS



Unless otherwise agreed in writing, this document is issued by the Company subject to its General Conditions of Service printed overleaf, available on request or accessible at <https://www.sgs.com/en/Terms-and-Conditions>. Attention is drawn to the limitation of liability, indemnification and jurisdiction issues defined therein. Any holder of this document is advised that information contained hereon reflects the Company's findings at the time of its intervention only and within the limits of Client's instructions, if any. The Company's sole responsibility is to its Client and this document does not exonerate parties to a transaction from exercising all their rights and obligations under the transaction documents. This document cannot be reproduced except in full, without prior written approval of the Company. Any unauthorized alteration, forgery or falsification of the content or appearance of this document is unlawful and offenders may be prosecuted to the fullest extent of the law. Unless otherwise stated the results shown in this test report refer only to the sample(s) tested and such sample(s) are retained for 30 days only.
Attention: To check the authenticity of testing /inspection report & certificate, please contact us at telephone: (86-755) 8307 1443, or email: CN.Doccheck@sgs.com
 1-2/F., Building 1, European Industrial Park, No.1, Shunhe South Road, Wusha, Daliang, Shunde District, Foshan, Guangdong, China 528300 t (86-757)22805888 www.sgs.com.cn
 中国·广东·佛山市顺德区大良街道办事处五沙社区居民委员会顺和南路1号欧洲工业园一号厂房首层、二层 邮编: 528300 t (86-757)22805888 sgs.china@sgs.com

(B) Butane Flame Test (ignition source 1)

Criteria	1 st test	2 nd test
9.3.4) Whether the evidence of flaming or progressive smouldering in the interior and/or cover is observed beyond 120s of the removal of the burner tube	NO	NO
9.4) Whether progressive smoldering is observed on final examination when dismantle assembly and examine internally	NO	NO

Test Details:

The filling material for Schedule 5 Part I was non-fire retardant polyurethane foam corresponding to the specification set out in BS 3379 Type B Hardness grade 130 and of a density of 20-22 kg per m³.

Test	Ignition Source	Ignition Time	Time to Extinction after Removal of the Burner(second)	
			Flame Ceased Time	Smoking Ceased Time
1 st	1	(20±1)s	2	17
2 nd	1	(20±1)s	4	18

Sub-Conclusion: PASS

Photo Appendix:

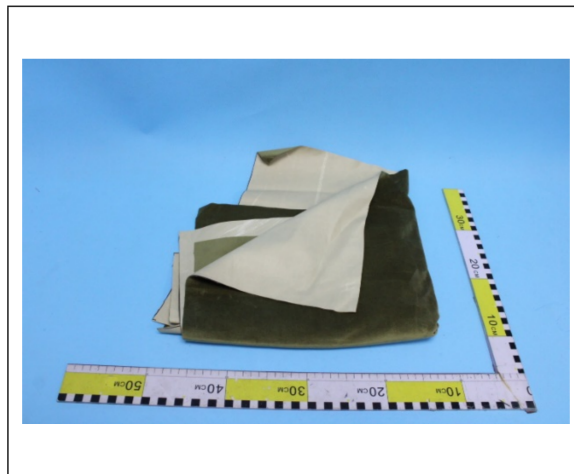

Remark: According to client's statements the tested samples are used in their products entitled as Ref. No / Item No. stated in "Client Reference Information" column on the first page.

End of Report



Unless otherwise agreed in writing, this document is issued by the Company subject to its General Conditions of Service printed overleaf, available on request or accessible at <https://www.sgs.com/en/Terms-and-Conditions>. Attention is drawn to the limitation of liability, indemnification and jurisdiction issues defined therein. Any holder of this document is advised that information contained hereon reflects the Company's findings at the time of its intervention only and within the limits of Client's instructions, if any. The Company's sole responsibility is to its Client and this document does not exonerate parties to a transaction from exercising all their rights and obligations under the transaction documents. This document cannot be reproduced except in full, without prior written approval of the Company. Any unauthorized alteration, forgery or falsification of the content or appearance of this document is unlawful and offenders may be prosecuted to the fullest extent of the law. Unless otherwise stated the results shown in this test report refer only to the sample(s) tested and such sample(s) are retained for 30 days only.
Attention: To check the authenticity of testing /inspection report & certificate, please contact us at telephone: (86-755) 8307 1443, or email: CN.Doccheck@sgs.com
 1-2/F., Building 1, European Industrial Park, No.1, Shunhe South Road, Wusha, Daliang, Shunde District, Foshan, Guangdong, China 528300 t (86-757)22805888 www.sgs.com.cn
 中国·广东·佛山市顺德区大良街道办事处五沙社区居民委员会顺和南路1号欧洲工业园一号厂房首层、二层 邮编: 528300 t (86-757)22805888 sgs.china@sgs.com